Quetsch bühl

21/10/09

Traditionnel

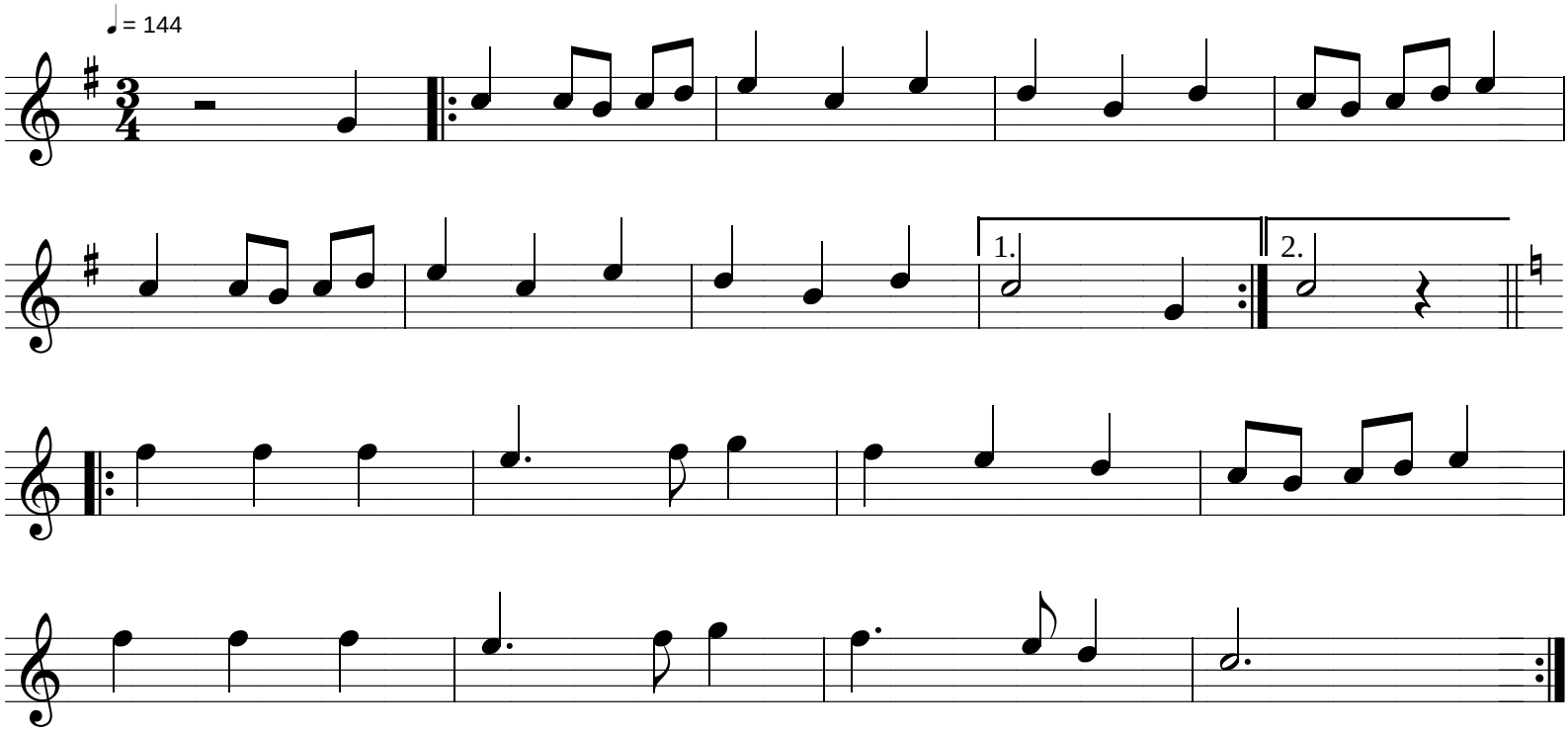

Allemagne

valse